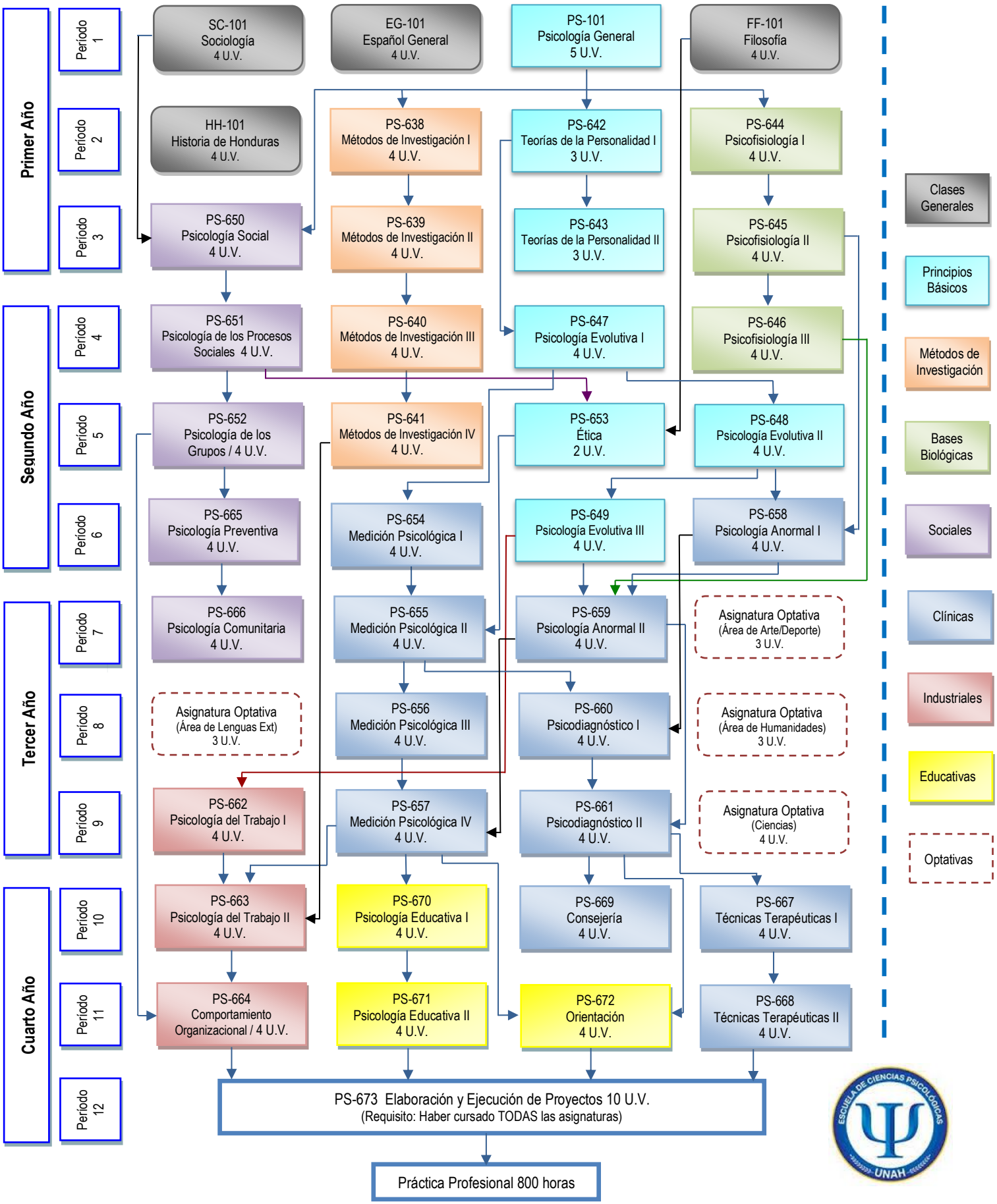LICENCIATURA EN PSICOLOGÍA